The Green Hills of Tyrol March (82 bpm) PM J. Macleod

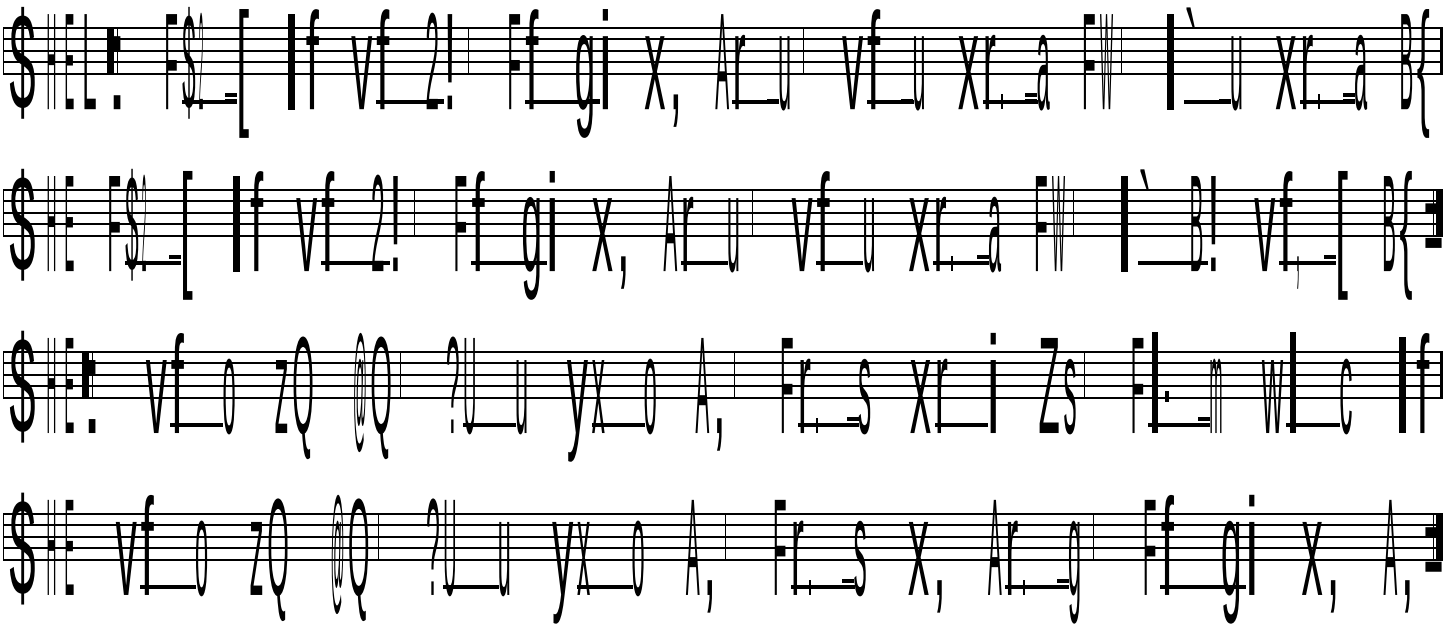

EGPB (Sept 13, 2010)

PDF created with pdfFactory trial version www.pdffactory.com